

254-K

A STRING OF PEARLS

PROPERTY OF
Eugene Kingrey
102 Sunny Brook St.
Glasgow, Ky. 42141

Arranged by JOHNNY WARRINGTON

As played by the GLENN MILLER Orchestra

JERRY GRAY

For Stage Band

B \flat Clarinet

Medium Swing Tempo ($\text{♩} = 152$)

(A) Tenor Sax

(B) Tenor Sax

(C) Tenor Sax

(Play) ff

(D)

(E)

(F) Tpt. I

B \flat Clarinet

- Staff 3:** Continues the melodic line.
- Staff 4:** Continues the melodic line.

2

A STRING OF PEARLS

Music by Jerry Gray
107 St. Andrew St.
Glasgow, E. 4 98141

Arranged by JOHNNY WARRINGTON

As played by the GLENN MILLER Orchestra

JERRY GRAY

For Stage Band

1st Alto Sax

Medium Swing Tempo (♩=152)

1st Alto Sax

Solo

Tbn. 3, Sax 5

mp

4

J soli

mp

bend

K Softer

mf f sfz > p

254-K

PROPERTY OF
Eugene Kingrey
102 Sunny Brook St.
Glasgow, Ky. 42141

A STRING OF PEARLS

Arranged by JOHNNY WARRINGTON

As played by the GLENN MILLER Orchestra

JERRY GRAY

For Stage Band

3rd Alto Sax

Medium Swing Tempo (♩ = 152)

- Staff 4:** Continues the melodic line.
- Staff 6:** Continues the melodic line.
- Staff 8:** Continues the melodic line.
- Staff 9:** Continues the melodic line.

254K

3rd Alto Sax

254-A

PROPERTY OF
Eugene Kingrey
102 Sunny Brook St.
Glasgow, Ky. 42141

A STRING OF PEARLS

Arranged by JOHNNY WARRINGTON

As played by the GLENN MILLER Orchestra

JERRY GRAY

For Stage Band

2nd Tenor Sax

Medium Swing Tempo (♩=152)

2nd Tenor Sax

25 47

A STRING OF PEARLS

Eugene Kingrey
102 Sunny Brook St.
Glasgow, Ky. 42141

Arranged by JOHNNY WARRINGTON

As played by the GLENN MILLER Orchestra

JERRY GRAY

For Stage Band

4th Tenor Sax

Medium Swing Tempo (♩ = 152)

4th Tenor Sax

- Staff 4:** Continues the melodic line with various note values.
- Staff 9:** Continues the melodic line.

254K

A STRING OF PEARLS

102 Sunny Brook St.
Glasgow, Ky. 42141

Arranged by JOHNNY WARRINGTON

As played by the GLENN MILLER Orchestra

JERRY GRAY

For Stage Band

5th Baritone Sax

254K

Medium Swing Tempo (♩ = 152)

229

A STRING OF PEARLS

Gene Kingrey
102 Sunny Brook St
Glasgow, Ky. 42141

Arranged by JOHNNY WARRINGTON

As played by the GLENN MILLER Orchestra

JERRY GRAY

For Stage Band

1st Trumpet

Medium Swing Tempo (♩ = 152)

1st Trumpet

2271

A STRING OF PEARLS

Eugene Aingrey
102 Sunny Brook St.
Glasgow, Ky. 42141

Arranged by JOHNNY WARRINGTON

As played by the GLENN MILLER Orchestra

JERRY GRAY

For Stage Band

2nd Trumpet

Medium Swing Tempo (♩=152)

2nd Trumpet

In. A

254K

A STRING OF PEARLS

Eugene Kingrey
102 Sunny Brook St.
Glasgow, Ky. 42141

Arranged by JOHNNY WARRINGTON

As played by the GLENN MILLER Orchestra

JERRY GRAY

For Stage Band

3rd Trumpet

Medium Swing Tempo (♩ = 152)

3rd Trumpet

Annotations and performance instructions:

- Staff 2: Circled G, "Hat", "1"
- Staff 4: Circled I, "Str. mute", "4" (with a downward arrow)
- Staff 5: Circled J, "(Str. mute)", "mp"
- Staff 6: "bend", "1", Circled K, "Softer"
- Staff 8: "open", "2", "Hit", "ff"
- Staff 9: "Hat"

254 K

A STRING OF PEARLS

Arranged by JOHNNY WARRINGTON

As played by the GLENN MILLER Orchestra

JERRY GRAY

For Stage Band

4th Trumpet

Medium Swing Tempo (♩=152)

4th Trumpet

254K

A STRING OF PEARLS

PROPERTY OF
Eugene Kingrey
102 Sunny Brook St.,
Glasgow, Ky. 42141

Arranged by JOHNNY WARRINGTON

As played by the GLENN MILLER Orchestra

JERRY GRAY

For Stage Band

1st Trombone

Medium Swing Tempo (♩ = 152)

Copyright © 1942 & 1959 by Mutual Music Society, Inc., New York, N. Y.

International Copyright Secured

Made in U. S. A.

ALL RIGHTS RESERVED including public performance for profit

Any arrangement or adaptation of this composition without the consent of the owner is an infringement of Copyright

254-2

1st Trombone

254K

PROPERTY OF
Eugene Kingrey
102 Sunny Brook St.,
Glasgow, Ky. 42141

A STRING OF PEARLS

Arranged by JOHNNY WARRINGTON

As played by the GLENN MILLER Orchestra

JERRY GRAY

For Stage Band

2nd Trombone

Medium Swing Tempo (♩=152)

Copyright © 1942 & 1959 by Mutual Music Society, Inc., New York, N. Y.

International Copyright Secured

Made in U. S. A.

ALL RIGHTS RESERVED including public performance for profit

Any arrangement or adaptation of this composition without the consent of the owner is an infringement of copyright

2nd Trombone

(F)

(G) *mp*

(H) *p*

(I) *mp* **MUTE**

Bend *Softer* (K)

Open 2 *Hit* *Hat* *ff* *pp*

254-K

A STRING OF PEARLS

PROPERTY OF
Eugene Kingrey
102 Sunny Brook St.
Glasgow, Ky. 42141

Arranged by JOHNNY WARRINGTON

As played by the GLENN MILLER Orchestra

JERRY GRAY

For Stage Band

3rd Trombone

Medium Swing Tempo (♩=152)

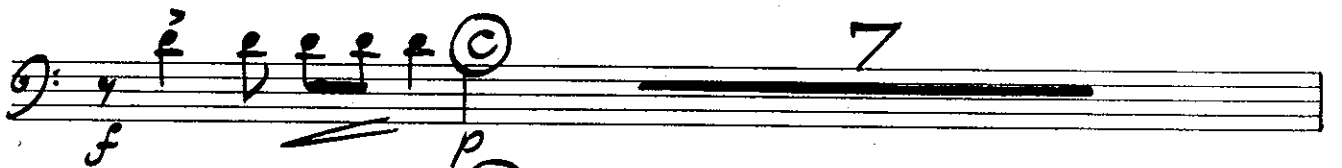
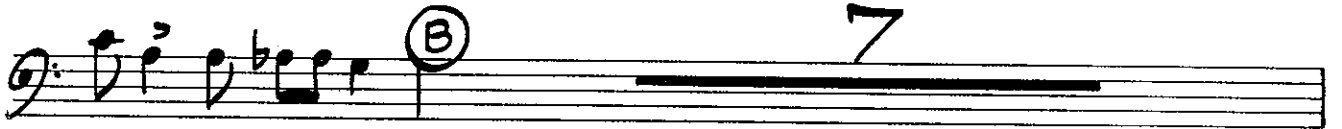
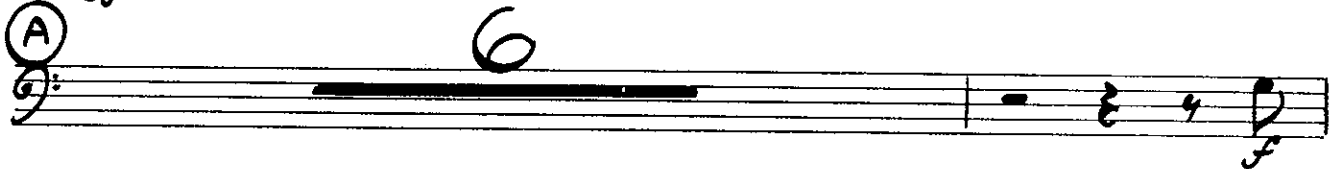

Copyright © 1942 & 1959 by Mutual Music Society, Inc., New York, N. Y.
International Copyright Secured

Made in U. S. A.
ALL RIGHTS RESERVED including public performance for profit

Any arrangement or adaptation of this composition without the consent of the owner is an infringement of copyright.

254-2

3rd Trombone

- Staff 1: Initial notes with accents.
- Staff 2: Marked with circled 'G' and 'mp'.
- Staff 3: Marked with circled 'H' and 'p'.
- Staff 4: Continuation of the melodic line.
- Staff 5: Continuation of the melodic line.
- Staff 7: Continuation of the melodic line.
- Staff 8: Marked with 'Bend', circled 'K', and 'Softer'.
- Staff 9: Marked with 'open 2' and 'Hit' above 'ff'.
- Staff 10: Marked with 'Hat' above 'pp'.

254 K

A STRING OF PEARLS

PROPERTY OF
Eugene Kingrey
102 Sunny Brook St.
Glasgow, Ky., 42141

Arranged by JOHNNY WARRINGTON

As played by the GLENN MILLER Orchestra

JERRY GRAY

For Stage Band

4th Trombone

Medium Swing Tempo (♩ = 152)

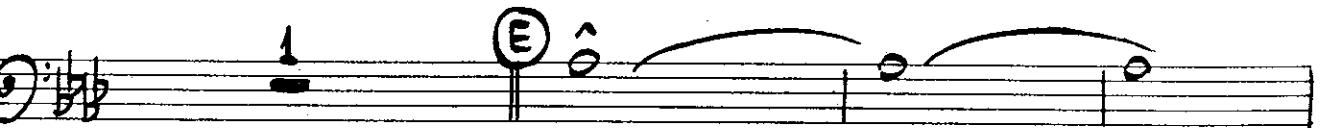
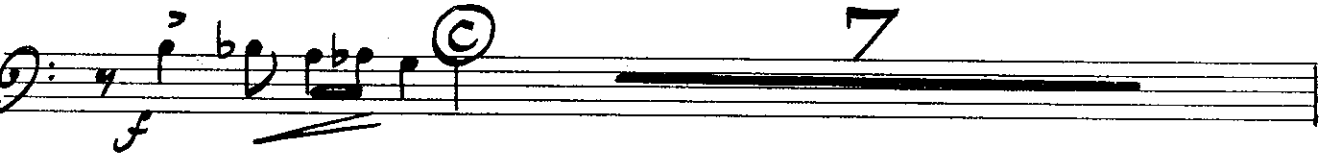
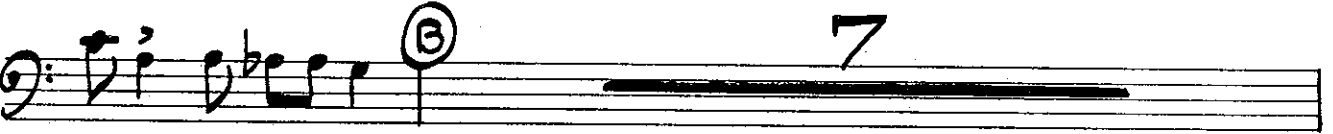
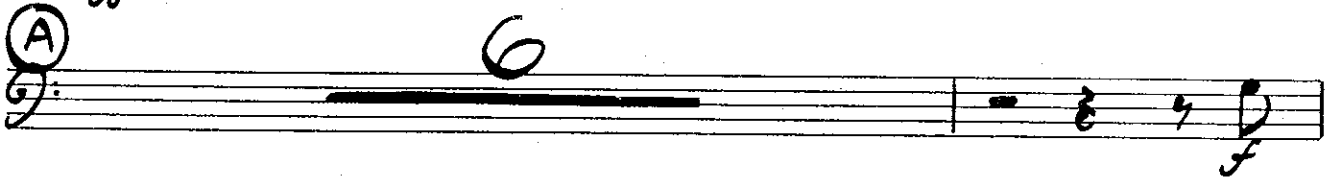

254-2

4th Trombone

254-K

PROPERTY OF
Eugene Kingrey
102 Sunny Brook St.
Glasgow, Ky. 42141

A STRING OF PEARLS

Arranged by JOHNNY WARRINGTON

As played by the GLENN MILLER Orchestra

JERRY GRAY

For Stage Band

Piano

Medium Swing Tempo (♩=152)

Piano

This is a handwritten musical score for piano, consisting of six systems of staves. The notation includes treble and bass clefs, a common time signature (C), and various musical symbols such as notes, rests, and chords. Dynamics like *p* and *ff* are present. Section markers are circled and labeled C, D, E, and F. The score shows a progression of chords and melodic lines across the systems.

Piano

①

Solo 3 ①

①

gra- - - - - Softer

Solo

Solo

A STRING OF PEARLS

Arranged by JOHNNY WARRINGTON

As played by the GLENN MILLER Orchestra

JERRY GRAY

Guitar

254

For Stage Band

Medium Swing Tempo ($\text{♩} = 152$)

(F) *D^b9* *A^b* *B^bm7*

E^b7 *A^b* *A7* *B^b7* (G) *E^b* *Fm* *Gm*

Gm *A^b* *Gm* *Fm* *E^b* *Fm* *Gm* *Gm* *A^b* *Gm* *Fm* (H) *E^b* *Fm* *Gm*

mp *p*

Gm *A^b* *Gm* *Fm* *E^b* *Fm* *Gm* *Gm* *A^b* *Gm* *E^b* *A^b* *B^bm* *Cm* *Cm* *D^b* *Cm* *A^b*

E^b *Fm* *Gm* *Gm* *A^b* *Gm* *E^b* *Fm* *Gm* *A^b* *A^b* *B^bA^b* *Fm* *E^b* *Fm* *Gm*

Gm *A^b7* *G7* (I) *C* *3*

(J) *C* *Cmaj7* *C7* *C7* *Am* *C+* *C* *C+* *Am* *C7* *C7* *Cmaj7* *C* *Cmaj7*

mp

C7 *Am* *C+* *C+* *C* *D9* *G7* *C* *A^bdim* *G7* (K) *C* *Cmaj7* *C7*

Softer

C7 *Am* *C+* *C* *C+* *Am* *C7* *C7* *Cmaj7* *C* *Cmaj7* *C7* *Am* *C+* *C+* *C* *D9* *G7*

C *Am7* *Dm7* *G9* *G9+* *C* *C6*

ff *f* *pp* *mf*

7 254

A STRING OF PEARLS

102 Sunny Brook St.,
Glasgow, Ky. 42141

Arranged by JOHNNY WARRINGTON

As played by the GLENN MILLER Orchestra

JERRY GRAY

For Stage Band

Drums

Medium Swing Tempo (♩ = 152)

rim shot

ff

(A)

p

2 3 4 5

2 3 (B)

ff p

2 3 4 5 6

(C)

ff p

2 3 4 5

Solo 3

Cymb.

ff

(D)

254

Drums

(E) Snare

(F) Cymb

(G) Snare

(H)

(I) Cymb (with piano)

(J)

(K) Softer

Cymb

ff

mp

pp

2 3 4 5 6 7 8

2 3 4 5 6

2 3 4 5 6

2 3 4

2 3 4 5

2 3 4 5

227

A STRING OF PEARLS

Arranged by JOHNNY WARRINGTON

As played by the GLENN MILLER Orchestra

JERRY GRAY

For Stage Band

String Bass

Medium Swing Tempo ($\text{♩} = 152$)

Copyright © 1942 & 1959 by Mutual Music Society, Inc., New York, N. Y.
International Copyright Secured Made in U. S. A.

ALL RIGHTS RESERVED including public performance for profit

Any arrangement or adoption of this composition without the consent of the owner is an infringement of copyright

String of Pearls

String Bass